PERCORSO PER I.V.G.
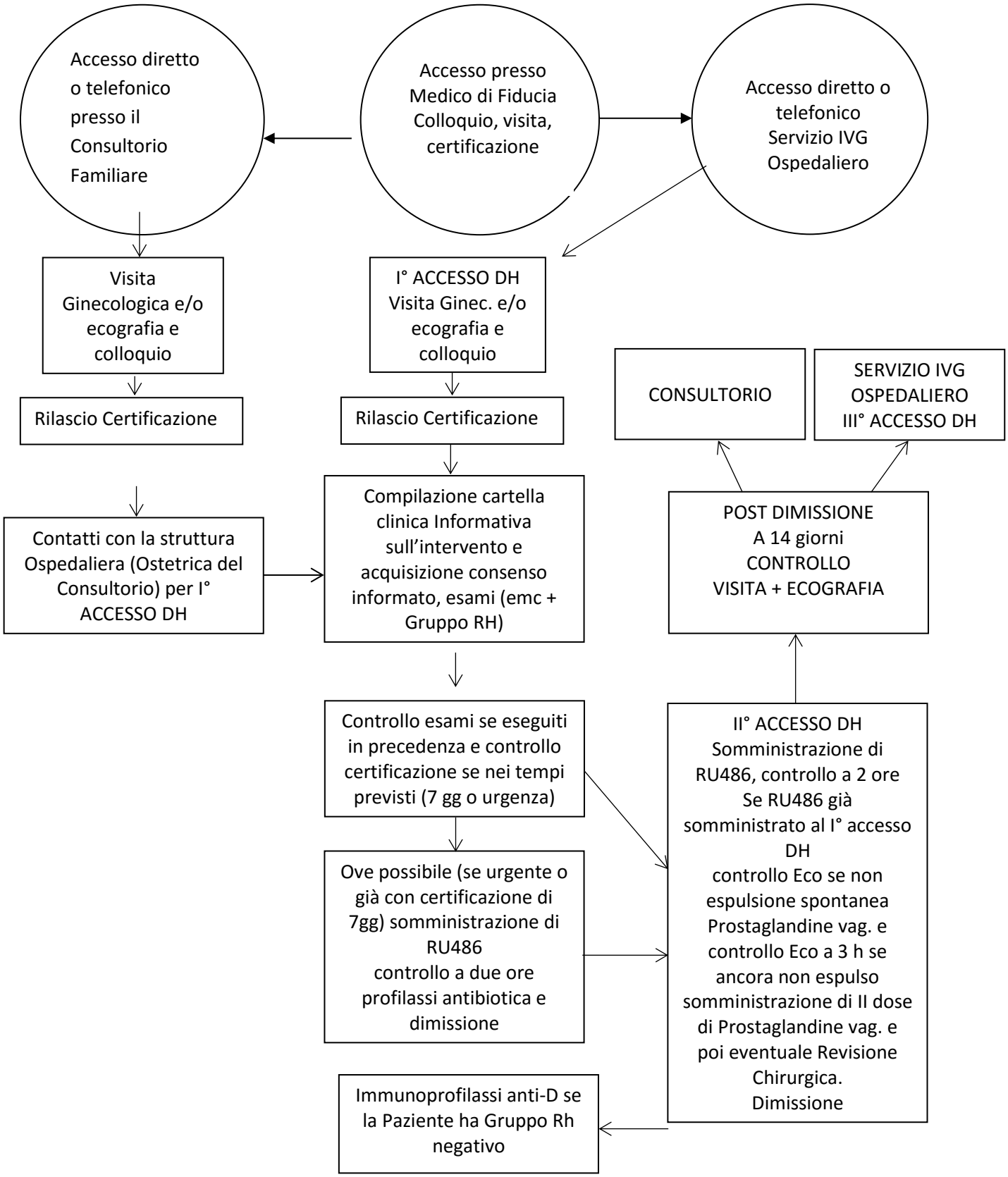
RU 486 (ABORTO FARMACOLOGICO)